



4  3  2 

THE NIRVANA 28sq

BRICOLHOME

THE NIRVANA 28sq



Spacious, practical, dynamic...

THE NIRVANA is where you'll want to be. This large home is perfect for growing families that love to entertain.

With large family and dining open plan living and adjoining alfresco area, this home provides comfort and space. The island kitchen and walk in pantry will be a hit with all aspiring chefs. The retreat room is a great addition for some quiet reading or video game mayhem. THE NIRVANA has room for everybody.

SPECIFICATIONS

Exterior Width:	14.64 m
Exterior Length:	20.04 m
Min. LOT Width:	16.00 m

Living Area:	212.75 m ²		22.90 sq
Garage Area:	36.45 m ²		3.92 sq
Porch Area:	8.12 m ²		0.87 sq
Alfresco Area:	11.08 m ²		1.19 sq

Total Area:	268.40 m²		28.89 sq
--------------------	-----------------------------	--	-----------------

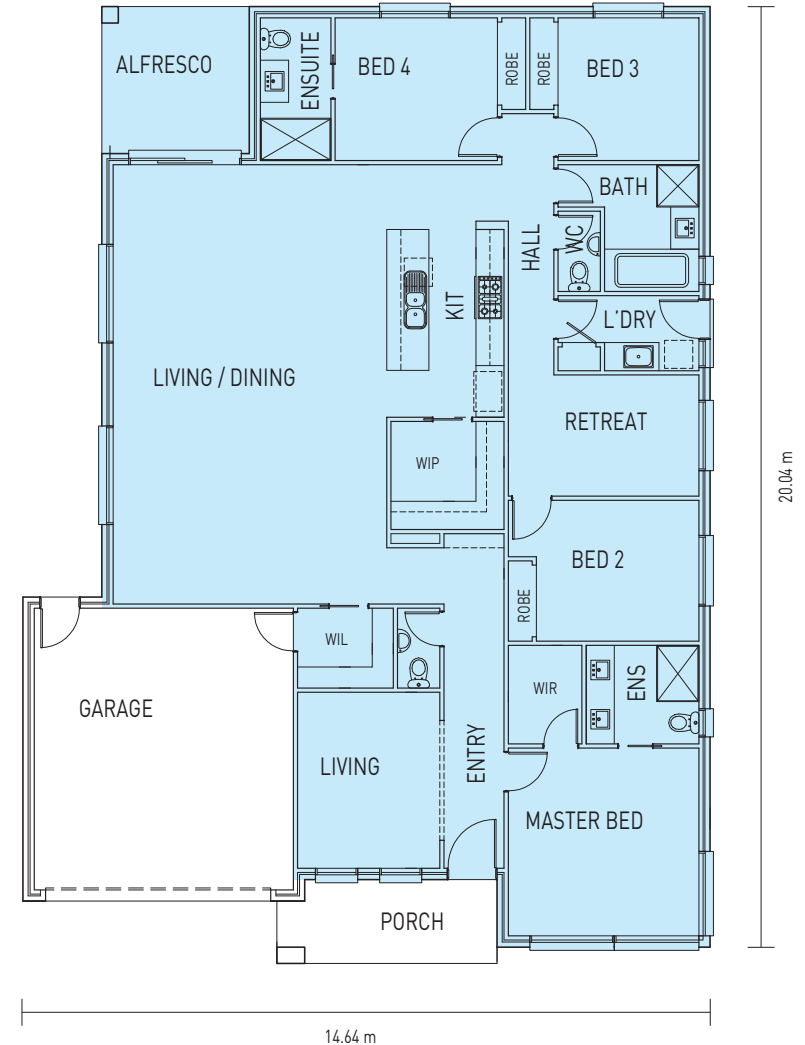

BRICOLHOME

CALL US TODAY **03 9587 4966**
bricolhome.com.au

All photos and façade images are for illustrative and impression purposes only, features not included in the base price include landscaping, fencing, driveways and pathways, clients will need to enter a separate contract with the builder for the construction of the house and the purchase of the land from the developer. Bricol Home reserves the right to alter or withdraw the price without notice. Fixed price package is subject to developer design and guidelines approval, the land cost does not include stamp or transfer duty, settlement or any other fees associated with the land, prices are subject to change upon receiving completed site plans and current market value of the land, package prices is based on standard home and façade features. Please contact a Bricol Home consultant for information regarding specifications and pricing of this home.